

35 EGERTON GARDENS LONDON SW3



A spacious and light third floor apartment in an enviably positioned period house.

Enjoying southerly open views towards Egerton Crescent and to the north an equally attractive aspect over gardens of Alexander Terrace. Egerton Gardens is in the heart of Knightsbridge, close to the facilities of the Brompton Road.

Bedroom : Bathroom : Reception Room : Dining Room : Kitchen



EXISTING LAYOUT

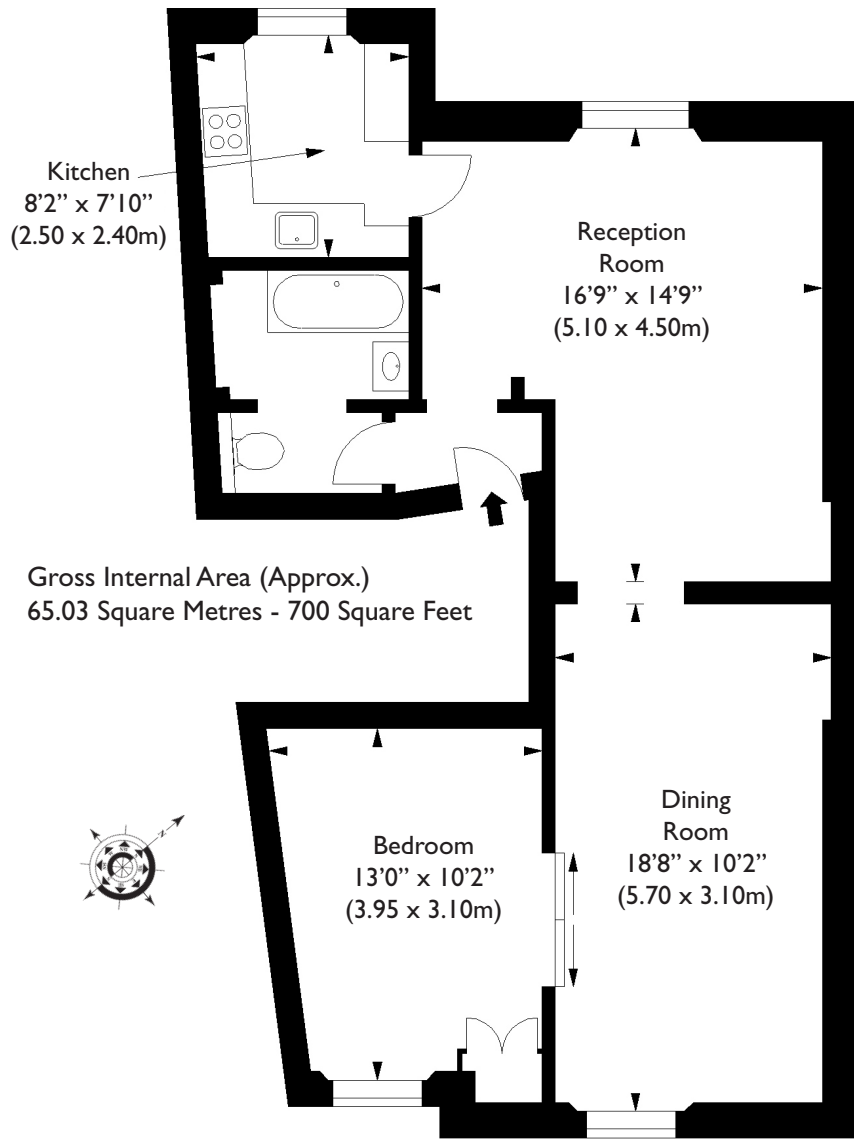

THIRD FLOOR

PROPOSED LAYOUT

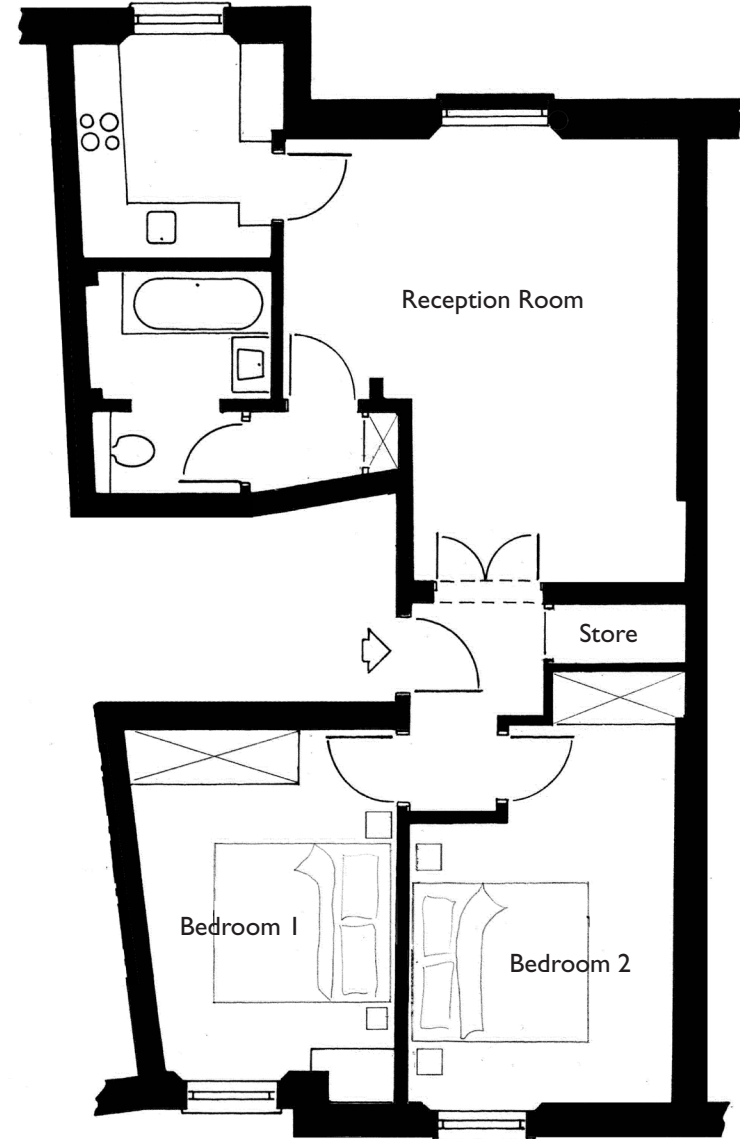



TERMS

Lease: 999 Years plus Share of Freehold

Ground Rent: Peppercorn

Service Charge: £3,000 pa

Price on application

JOHN D WOOD & CO

020 7352 1484

9 Cale Street · London · SW3 3QS
 chelsea@johndwood.co.uk
 www.johndwood.co.uk

MILTON STONE

18 Astwood Mews, London SW7 4DE
0207 835 2888
 Email: info@miltonstone.com
 www.miltonstone.com

IMPORTANT NOTICE
 VIEWINGS: Strictly by appointment.
 Property Misdescriptions Act 1991/Misdescription Act, 1967. Milton Stone and J D Wood for themselves and for the vendors of this property whose agents they are, give notice that: These particulars do not form any part of any offer or contract; the statements contained therein are issued without responsibility on the part of the firm or their clients and therefore are not to be relied upon as statements or representations of fact, any intending purchaser must satisfy himself as to the correctness of each of the statements made herein; and the vendor does not make or give, and neither the firm nor any of their employees have the authority to make or give, any representation or warranty whatever in relation to this property. 11-14 Brochure by MSO-Creative 01474 704 400

Energy Efficiency Rating	Current	Potential
Very energy efficient - lower running costs		
92-100 A		
81-91 B		
69-80 C		75
55-68 D	59	
39-54 E		
21-38 F		
1-20 G		
Not energy efficient - higher running costs		
Scotland		
		EU Directive 2002/91/EC